

# Melodious Etudes for Trombone

*Selected from the Vocalises of Marco Bordogni*

---

**Joannes ROCHUT**

Book 2

qPress

## Foreword

These Etudes transcribed from the Vocalises of Bordogni have been specially prepared for use by trombonists, to perfect their technic generally and in particular to develop style in the interpretation of melody in all its varied forms of expression.

To this end the keys have been carefully selected and the phrasing adapted to fit the character of the trombone to best advantage. The work may be said to provide specifically for the following:

1. Development of a sonorous, singing tone in various registers and all shades of dynamics.
2. Comprehension of the means used to express melody through the presentation of the basic rhythms and all varieties of melodic figurations, covering every requirement in artistic playing.
3. Practice in both natural and "expressive" or special breathing.
4. Correct and rational performance of the various ornaments in music, such as the appoggiatura, acciaccatura, gruppetto (or turn) trills, etc.

Marco Bordogni, the composer of these Studies, was born near Bergamo, Italy, in 1788, he died in Paris July 31, 1856. He enjoyed great popularity as a tenor, his vocalization and style being particularly praised. He made his operatic debut at La Scala, Milan in 1813 as Tancredi with great success. Later he sang for many years at the Theatre des Italiens, Paris. He is known best however for his activities as a teacher, having been professor at the Paris Conservatoire almost continuously from 1820 up to the time of his death. A daughter, Louise, is said to have sung with much success in New York, in 1834.

Bordogni composed many sets of Vocalises during his career as a singer and teacher. These works are not merely technical studies, they are musicianly as well as artistically made and their continued use for upwards of a century is ample testimony of their great value.

The practical value of these studies in the art of trombone playing has been demonstrated through their use at the Conservatoire in Paris, and it is confidently believed by the transcriber that they will meet with the approval of performers everywhere.

*Joannès Rochut*

# 120 Melodious Etudes

*For Trombone*

From the Vocalises of  
Marco Bordogni

Book Two

Selected & Transcribed by  
Joannés Rochut

No. 61

Larghetto (♩=84)

*dolce*

*p*

Larghetto (♩=63)

No. 62

Andante con moto (♩.=66)

No. 63

Allegro spiritoso (♩=144)

No. 64

rallent

cen - - do crescendo - - -

*cres* - -

Andante cantabile (♩=69)

No. 65

*dolce*

*f*

*f*

*a piacere*

Allegro (♩=120)

*rallent.*

Meno Allegro (♩=104)

*dolce*

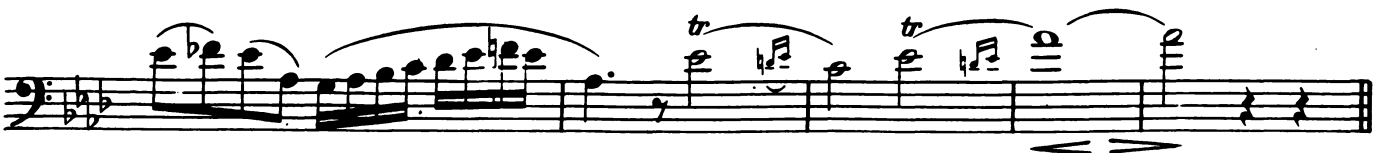

Andante grazioso (♩=72)

No. 66

Allegro (♩=120)

Allegro moderato (♩=96)

No. 67

*p*

*p*

Tempo pastorale (♩=92)

No. 68

*dolce*

*dolce*

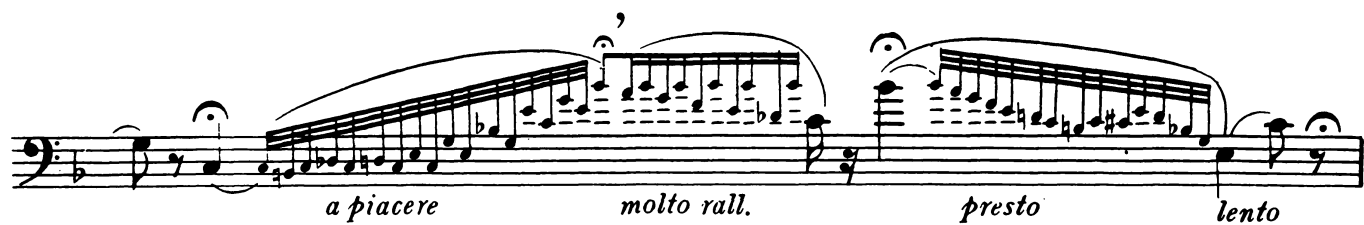

*a piacere* *molto rall.* *presto* *lento*

*a tempo*

*a tempo*

*a tempo*

*a tempo*

*rallent*

*a tempo*  
*rallent*

3 3 tr tr

*a tempo*

*a tempo*

Andante sostenuto (♩=66)

No. 69

*p*

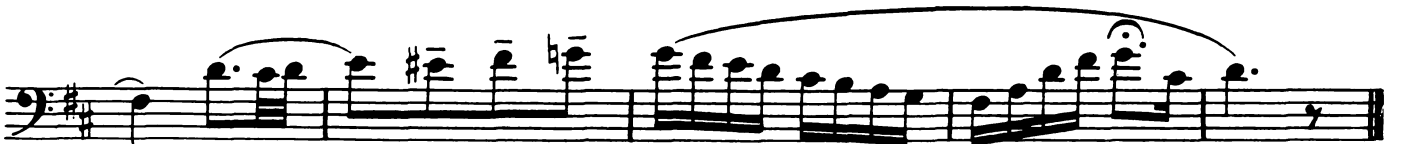

Andante espressivo (♩-54)

70

*p*

Allegretto alla polacca (♩=112)

No. 71

*mf*

*rallent* - -

*atempo*

Allegro (♩=104)

No. 72

*mf*

*p dolce*

*allent*

*atempo*

Eleventh staff of music, bass clef, featuring a melodic line with slurs and accents.

Allegretto (♩.=80)

No. 73

Andante (♩=60)

No. 74

*p*

*f*

*rall.*

*atempo*

*tr.*

Allegro (♩=120)

No. 75 *mf*

*p*

*rallent*

*a piacere*

*rallent.*

*allegretto*

*f*

*rallent*

**No. 77** *Allegro* (♩=120)

*a tempo*

*rallent*

*f*

*tr*

*f*

*f*

Andante (♩=92)

No. 78

Andante maestoso (♩=54) *f*

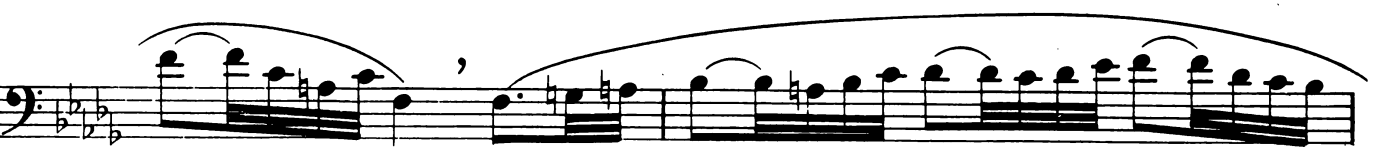

Andantino (♩=100)

Andante sostenuto (♩=52)

No. 80

Allegro (♩ = 120)

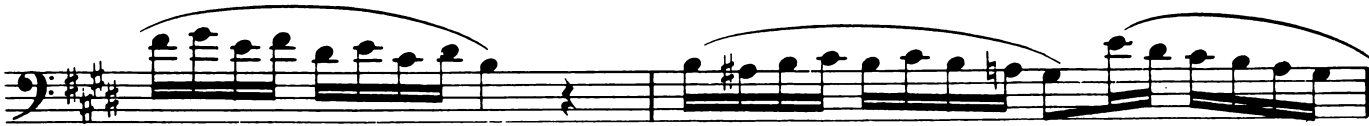

*rall.*

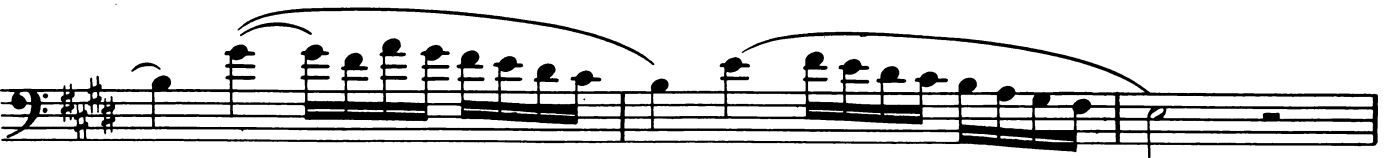

Moderato (♩=96)

No. 82

Allegro (♩ = 116)

No. 83

*mf*

*u tempo*

*rallent.*

Eleventh musical staff in bass clef with a key signature of one flat, featuring a melodic line with slurs and a fermata.

Twelfth musical staff in bass clef with a key signature of one flat, featuring a melodic line with slurs and a fermata.

Allegro (♩=126)

No. 84

Andante sostenuto (♩ = 58)

No. 85

*dolce*

*cres - - cen - - do f*

*p*

*p*

*a tempo*

*tr.*

*ritard*

*a tempo*

Allegretto non troppo (♩ = 108)

No. 86

Eleventh musical staff in bass clef with a key signature of two sharps, continuing the eighth-note pattern with slurs and accents (>) over some notes. A dynamic marking 'f' (forte) is placed below the staff.

Andante sostenuto (♩ = 88)

No. 87

*p*

*a piacere*

*a tempo*

*mf*

*p*

*atempo*  
*rull. - - -*  
*tr.*

Andante cantabile (♩=66)

No. 88

*espressivo*  
*(b)*

- Staff 3:** A trill (tr.) and a triplet (3).
- Staff 4:** The instruction *a tempo* and *rall.* (rallentando).
- Staff 5:** A sextuplet (6).

Allegro non troppo (♩ = 96)

No. 89

*dolce*

Allegro non troppo (♩ = 100)

No. 90

*mf*

Eleventh staff of music, bass clef, concluding the piece with slurs and triplets.

