

# Melodious Etudes for Trombone

Selected from the Vocalises of Marco Bordogni

Transcribed and Progressively Arranged By

Joannes Rochut

CARL FISCHER

# 120 Melodious Etudes

for  
Trombone

From the Vocalises of  
MARCO BORDOGNI

Book One

Selected and Transcribed by  
JOANNÈS ROCHUT

Andante (♩ = 60)

No. 1

*a tempo*

Andantino (♩ = 90)

No. 2

Allegretto (♩ = 104)

No. 3

*p*

*f* *p*

*rall.* *a tempo* *p*

*f* *f*

*p* *f*

*p*

*f* *f* *f*

*f* *f*

*f* *rall.*

Andante cantabile (♩ = 69)

No. 4

*p*

*rall.*

*a tempo*

*p dolce*

*p*

*rall.*

Allegro (♩ = 98)

No. 5

$\text{♩} = 60 - 76$

Andante cantabile ( $\text{♩} = 60$ )

No. 6

*p*

1 2 3 4 5 6 7 8 9 10 11 12 13 14 15 16 17 18 19 20 21 22 23 24 25 26 27 28 29 30 31 32 33 34 35 36 37 38 39 40

*rall.* *p*

Allegretto grazioso (♩.=100)

No. 7

*p*

Andante cantabile (♩=86)

No. 8

Andantino con moto (♩ = 75)

No. 9

*p leggiero*

*rallent.*

*tempo*

*f* *rallent.*

Andante pastorale (♩.=60)

No. 10

*p con espressione*

*p* *f* *p*

*f* *p* *f*

*p* *dolce*

*dolce*

*p*

Allegro moderato (♩.=126)

No. 11

Andante sostenuto (♩=60)

- Staff 5: Continues with slurs and accents.
- Staff 6: Features numerous triplet markings (indicated by a '3' above the notes) and slurs.
- Staff 7: Includes a double flat (*bb*) marking and continues with triplet markings and slurs.
- Staff 8: Continues with triplet markings and slurs.
- Staff 9: Features alternating piano (*p*) and forte (*f*) dynamics, with triplet markings and slurs.
- Staff 10: Concludes with piano (*p*) and forte (*f*) dynamics, triplet markings, and slurs.

Andante cantabile (♩=72)

No. 13

Andante (♩=72)

No. 14

*p*

*p*

*rallent*

*a tempo*

Moderato (♩ = 104) ♩ = 100-116

No. 15

37 38 39 40 41

*mf* *f*

42 43 44 45 46 47 48

*p*

49 50 51 52 53 54 55

*p*

56 57 58 59 60 61 62

*p*

63 64 65 66 67 68 69

*a piacere* *a tempo*

*p*

*p*

*rallent.*

Allegro (♩ = 120)

No. 16

*p*

*atempo*

*rallent*

*atempo*

*rallent*

*p*

*rallent*

*atempo*

*crescendo*

*f* *diminuendo* *p*

*atempo*

*rallent* *p* *rallent.*

Allegro (♩=120)

No. 17

*p*

*rall.* *a tempo* *p*

*rallent.*

*a piacere* *a tempo* *p*

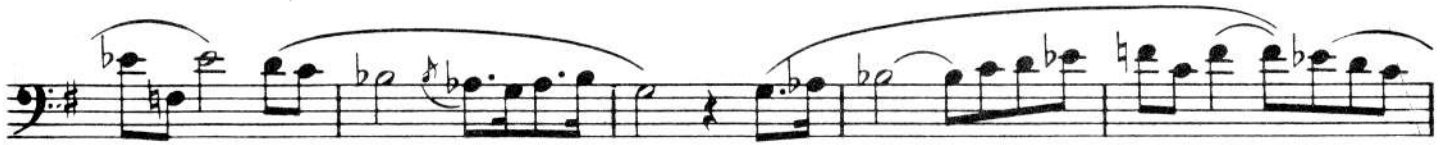

Allegro (♩=132)

No. 18

*f*

*f* *p subito*  
*f*  
*p* *crescendo*  
*crescendo*

Andantino (♩=72)

No. 19 *mf*

Andante (♩ = 48)

No. 20

*pp*

*rallent*

*a tempo*

*crescendo*      *mf* > *p*

*a piacere*

*a tempo*

## Allegretto (♩ = 92)

No. 21

*p*

*f* *p*

*p*

rall.

Allegro moderato (♩=112)

No. 22

*p*

*a tempo*

*rallent*

*a tempo*

*rallent*

*p*

Andante cantabile (♩=58)

No. 23

Poco più mosso

Allegro (♩=120)

No. 24

*mf*

*f*

*p*

*f*

*mf*

*p* *crescendo* *cres -*

*f*

*cendo*

Allegro (♩=112)

No. 25

*rall.* *a tempo*

*P dolce*

*crescendo*

*crescendo*

*f* Allegro moderato (♩:56)  $\text{♩} = 50-68$

No. 26 *p*

*rall.* *a tempo*

Allegretto (♩=120)

No. 27

*p*

*p*

*rallent*

*a tempo*

*p*

Allegro (♩=128)

No. 28

*f*

*dolce*

*diminuendo*

*f*

Andante cantabile (♩=96)

No. 29

*a tempo*

*rull.*

Maestoso (♩=92)

No. 30

Andante (♩=54)

No. 31

*p*

*rall.*

*a tempo*

*crescendo* *f* *p*

Allegro (♩=120)

0. 32

*dolce*

*rallent*

*allegro*

## Allegretto grazioso (♩=60)

No. 33

3

3

3

3

3

3

Andantino (♩.-60)

No. 34. *p*

*rallent*

*p*

*pp*

Cantabile (♩=72)

No. 35

*p*

*rallent*

*a tempo*

ritard. rallent

Andantino (♩.=69)

No. 36 *p*

ritard.

*a tempo*

Allegro (♩ = 120)

No. 37

*mf*

Allegro (♩=144)

No. 38

*p*

*p*

1

*crescendo*  
*f*  
*p*  
Andante (♩ = 66)

No. 39

*p*

Valse lente (♩.=52)

No. 40

*p*

*dolce*

*a piacere*

*a tempo*

Andantino cantabile (♩ = 48)

Allegretto (♩=10½)

No. 42

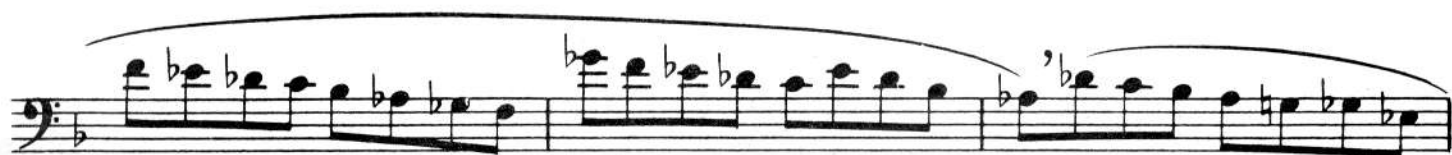

*poco ritard*

*a tempo*

*poco ritard*

Larghetto (♩=69)

No. 43

*p*

Allegro (♩=126)

No. 44

*p*

*rallent*

*a tempo*

*b*

*b*

Allegro moderato (♩=108)

No. 45

Cantabile (♩.=60)

No. 46

Allegro (♩=120)

No. 47

*p*

Cantabile (♩=84)

No. 48

*pp dolce*

*f* *p*

*tr.* *tr.*

*1*

*3* *rallent* *atempo*

*tr.*

Andante cantabile (♩=80)

No. 49

Allegro (♩=88)

No. 50

Allegro moderato (♩=104)

No. 51

## Andante gracioso (♩=104)

No. 52

*p*

*a tempo*

*rallent*

*dolce*

*f*

*pp*

*ritard*

*a tempo*  
*p*  
*f* *a piacere* *a tempo* *dolce*  
*diminuendo*  
*f* *p* *pp*

Andantino con moto (♩=76)

No. 53

*dolce espressivo*  
*f* *pp*  
*p* *crescendo*  
*f*

Andante sostenuto (♩ = 54)

No. 54

*dolce*

*mf* *atempo* *p* *rall.*

*rallent*

*atempo* *p*

*p*

*atempo* *rallent*

Allegro moderato (♩=92)

No. 55

Meno mosso

*a piacere*

Allegretto grazioso (♩=92)

No. 56

*p con grazia*
*a tempo**rallent*

Andante cantabile (♩=72)

No. 57

*p*

*p*

*crescendo*

*f* *p*

*rallent* *atempo*

*p* *crescendo* *f*

Allegro (♩=132)

No. 58

Andante sostenuto (♩=80)

No. 59

Larghetto (♩:90)

No. 60

Allegro quasi presto (♩:72)

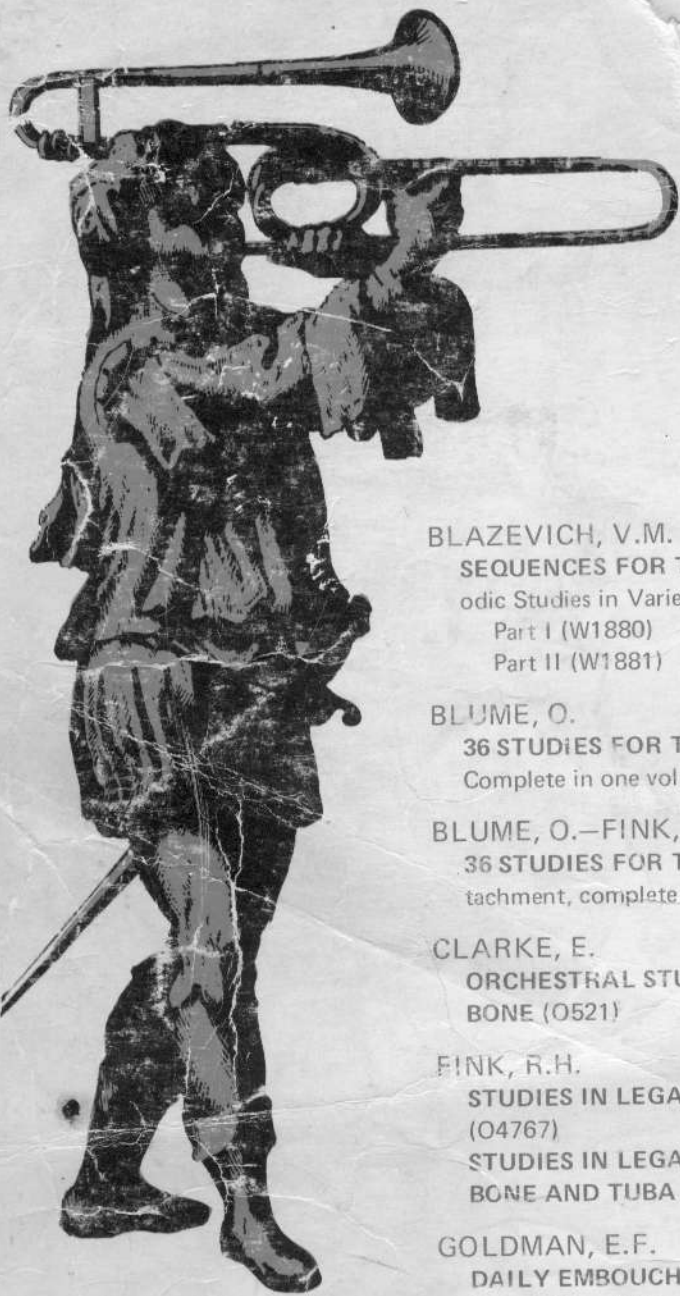

# Selected Studies for Trombone

BLAZEVICH, V.M.

SEQUENCES FOR TROMBONE: 26 Melodic Studies in Varied Rhythms and Keys  
Part I (W1880)  
Part II (W1881)

BLUME, O.

36 STUDIES FOR TROMBONE  
Complete in one volume (O4948)

BLUME, O.—FINK, R.H.

36 STUDIES FOR TROMBONE with F Attachment, complete in one volume (O4259)

CLARKE, E.

ORCHESTRAL STUDIES FOR TROMBONE (O521)

FINK, R.H.

STUDIES IN LEGATO FOR TROMBONE (O4767)  
STUDIES IN LEGATO FOR BASS TROMBONE AND TUBA (O4768)

GOLDMAN, E.F.

DAILY EMBOUCHURE STUDIES.  
Adapted for All Brass Instruments  
Treble Clef (W1201)  
Bass Clef (W1202)

HERING, S.

40 PROGRESSIVE ETUDES (O4441)

KOPPRASCH, C.

SIXTY STUDIES FOR TROMBONE  
(Bass and Tenor Clefs)  
Book I (O2895)  
Book II (O2615)

MENKEN, J.

ANTHOLOGY OF SYMPHONIC AND OPERATIC EXCERPTS for Bass Trombone  
Volume I (O3825)  
Volume II (O3825A)

MUELLER, R.

TECHNICAL STUDIES FOR TROMBONE  
Book I (O3155)  
Book II (O3156)  
Book III (O3157)

OSTRANDER, A.

MELODIOUS ETUDES FOR BASS TROMBONE (O4799)

PARES, C.

DAILY EXERCISES AND SCALES FOR SLIDE TROMBONE (Bass Clef) (O78E)

ROCHUT, J.

MELODIOUS ETUDES FOR TROMBONE—  
Selected from the Vocalises of Marco Bordogni  
Book I (O1594)  
Book II (O1595)  
Book III (O1596)

SHOEMAKER, J.

LEGATO ETUDES FOR TROMBONE  
Based on Vocalises of Giuseppe Concone (O4746)

SHUEBRUK, R.

GRADED LIP TRAINERS for bass instruments (Bass clef) (W1622)

SLAMA, A.

66 ETUDES — in all Major or Minor Keys.  
For Trombone or Baritone (Bass Clef) (O498)

**CARL FISCHER, Inc.**

67 Cooper Square, New York, NY 10003